

Empowering a
SMART FUTURE

2022 Avalue Introduction

Linda Chen | 2022/Jan.





2000
Established

Headquarters at Taipei,
Taiwan



2010
Public on **TPEX** (Taipei
Exchange) Market



Alliance
Intel IoT Membership
Microsoft IoT Partner

Branch

New Jersey, USA	Tokyo, Japan
California, USA	Kaohsiung, Taiwan
Shanghai, China	Redhill, UK



Certification

ISO-9001 : 2015
ISO-13485:2016
ISO-14001: 2015
ISO-45001: 2018





AVALUE PRODUCTS

Tailored to Your Needs

**ODM/EMS
Design
Services**

**Embedded
Computing**

**Applied
Computing**

**Medical
/Healthcare
Solutions**

**Market
Ready &
IoT platform**

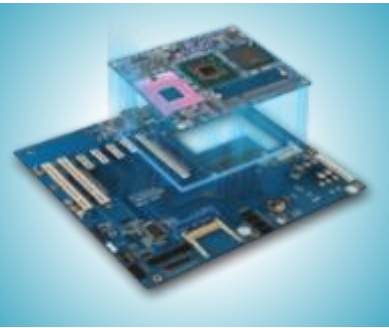

COM

Compact Size
30-Day baseboard
Prototype Service

COM Express,
Q7

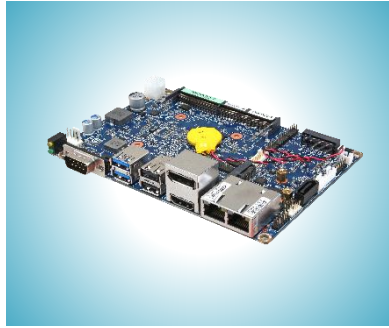

SBC

Low Power
Rich I/O Functions
Extreme
Performance

3.5"/ PICO,
1.8"

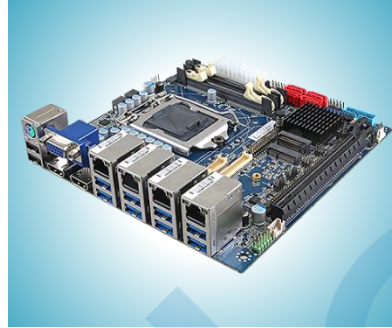

Industrial Mainboard

Product Longevity
Manageability
Reliable
Flexible

Mini ITX, Micro
ATX, ATX



Computing System

Longevity
Reliability
Customization
Modularization

Fanless
Compact
Ruggedization



DT/Tower Rackmount

Flexibility
Integration
Expandable

HPC
Industrial
Barebone



ARM

ARM-based
Rapid-
Development
Modularize

ARM Platform
SMARC



Healthcare Medical

Full HD
True Flat
Multi-touch

HID
APC

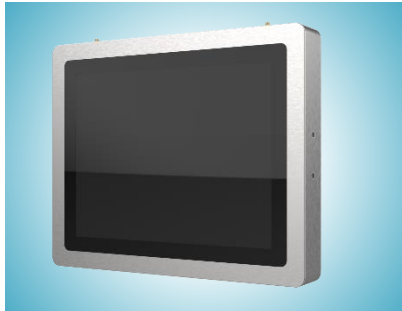

Ruggedize

Rugged
Wide Temp.
Water/dust proof

SPC
ODC



Multi- Functional

Slim Design
PCAP
Rich I/O
Light Bar

VNS
SID



Modularized Panel PC

Resistive
Expandable
PCAP
Wide Temp.

ARC



Open Frame

Multi-OS
Fully Flat
Low Cost & Power

OFT



Industrial Touch Monitor

PCAP
Multi-Touch
Fanless & Ultra
Slim

OFM
ARC



Mobile Station Tablet	PID/RID POC/ARM	AIO/Monitor Recording	Medical Cart PTZ Camera	Large E Ink PID/Signage	Open Frame SBC for HMI	SBC, Open Frame, UI	GBB Platform AI Solutions
Nursing Station	Ward	OR	Tele-medicine	Digital Paper	Life/Lab Science	Fitness Rehab	AI



All in One POS

Multiple OS
Rich I/O
Water/Dust Proof

RiVAR
RiPAC
Rity



Mobile Computing

Rugged Design
Light Weight
Long Battery Life

CAXA0



Digital Signage

Fanless
Multi-touch
Remote Control

Digital Signage
Self-Service



Intelligent Transportation

Longevity
Ruggedization
Modularization
Multiple COMM.

In-Vehicle
Marine
Railway



Smart Manufacturing

Real-Time
Locating/Tracking
Predictive
Maintenance

ARTEMIS

Focused IoT Segments



Digital Healthcare/ Medical

Smart Retail

Smart Manufacturing

Intelligent Transportation

Digital Healthcare/ Medical



Enabling digital healthcare with Avalue intelligent healthcare solutions from high end imaging, mobility to digital hospital

Medical Equipment



Point of Care



Medical Imaging



Fitness/Rehab Equipment



Digital Hospital



Customized
ODM



Customized
ODM



ISO-13485:2016
UL 60601-1

Improve healthcare performance with Avalue Intelligent Healthcare platform, Avalue's products adhere to the strictest medical standards and provide unsurpassed reliability



"The Medi-Table is a technology revolution no cables or arms on the wall provide a flexible mobile product solution."



Solutions designed to fit your **Healthcare Environment**

Digital Healthcare/ Medical

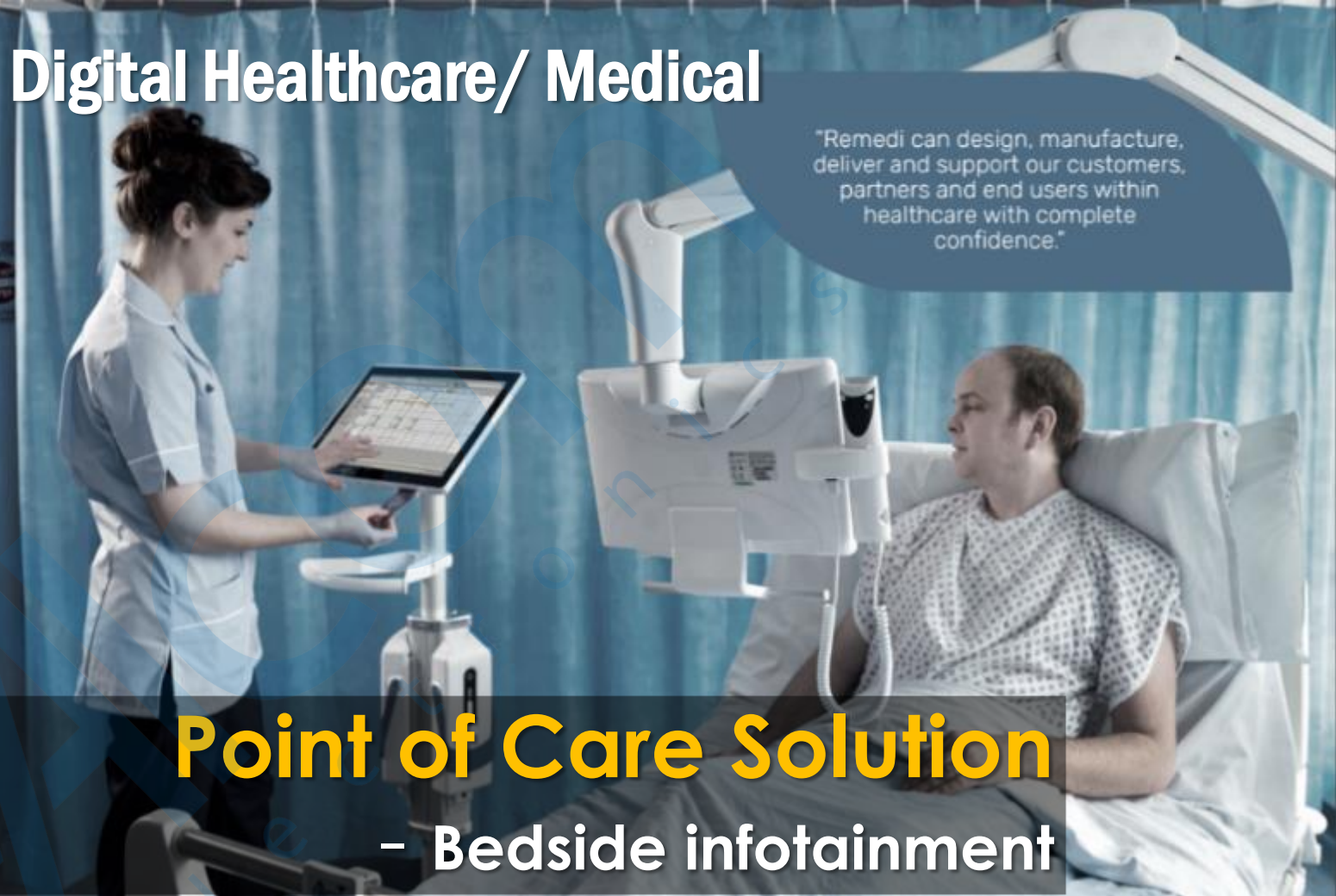

"Remedi can design, manufacture, deliver and support our customers, partners and end users within healthcare with complete confidence."

Point of Care Solution

- Bedside infotainment



Ultra-low Power, Slim, Light Weight

Communication Board | Digital Signage | eNote | Door Sign | Bedside Card

No Light Pollution: Reflective Display

Digital Online Device: Enable to Integrate with EMR/EHR

Energy Efficient: Low Power Consumption to save operation cost for hospital

Easy Operation: Content "Always-On"

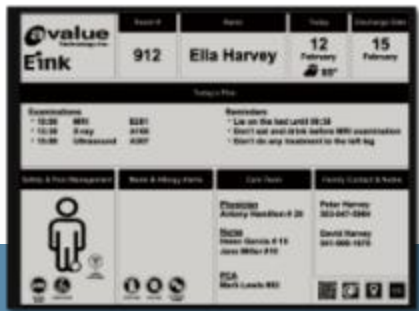

Communication Board for Patient

eNote Tablet

Patient Bedside Care Sign



Digital Healthcare/ Medical



Point of Care Solution

- Mobile Nursing Cart



"Colour coded MIT-Carts and accessories will complement working environments."



Workstation Carts
Battery Power System
Mounting Solution



Power System Product of the Year
2013 - Elektra Awards

Digital Healthcare/ Medical

Medical Imaging Solution



User-friendly functions

Intelligent design with medical use approval

Endoscopic
Display

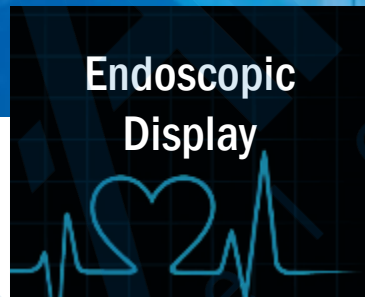

Ultrasound
Display

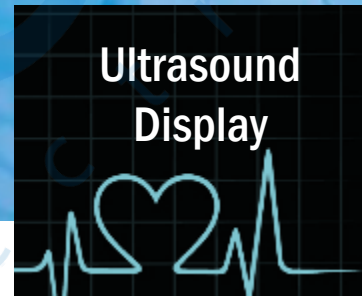

X-Ray
Display

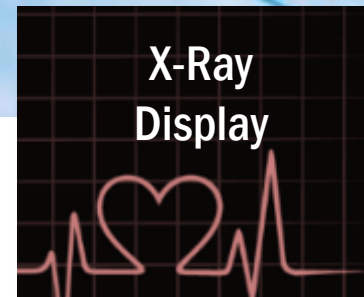

Operating Room
Display

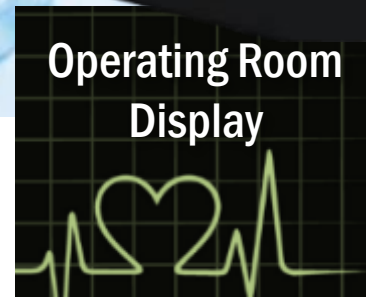

✓ **Medical** : cUL/UL , IEC/EN 60601-1

✓ **Imaging** : DICOM Standard, DIN 6868-57, ISO12646



Fitness/Rehab Equipment

Multimedia Cardio Equipment

Digital Healthcare/ Medical

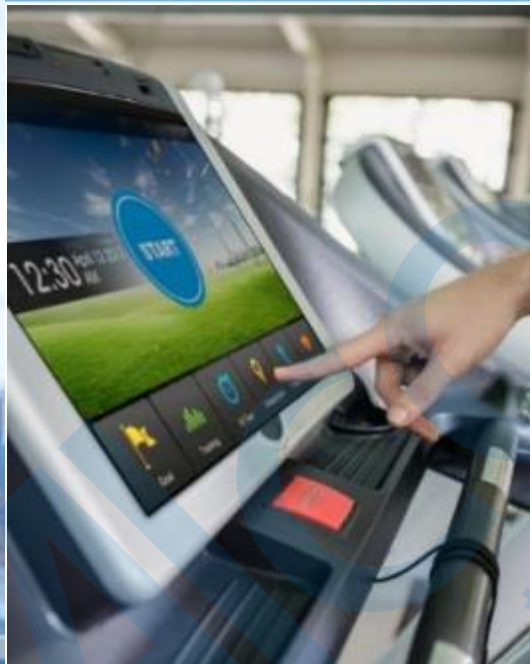

Multi OS Solution-ready open frame terminal

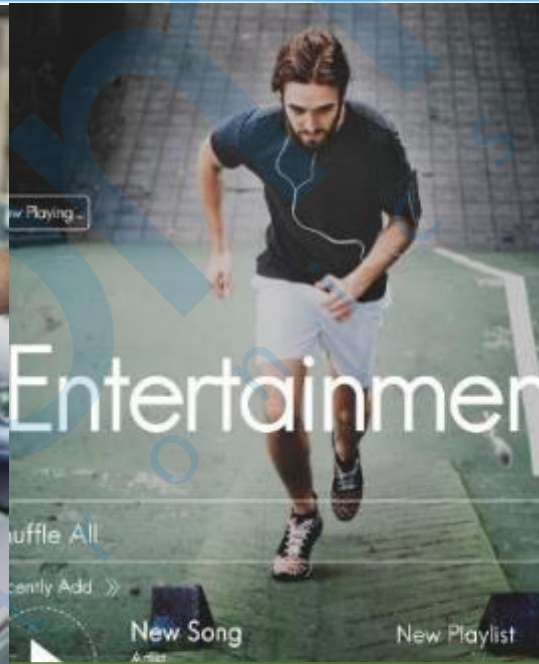

Support Multimedia



IoT connectivity

10.1"/15.6"/18.5"/21.5"
Multi OS Supported



TV / IPTV/OTT / VOD
Android / iOS
Multimedia

Health monitoring
Wearable, external
medical devices with
blue tooth or MEMS

Digital Hospital Solution



For more than 15 years hospital experience, Avalue integrate medical devices with strict medical standards, software, IT infrastructure, communication, hospital logistic and IoT technology for all digital hospital needs.





Digital Signage



Point of Sale



Mobile Solution



Smart Cloud-base Retail



Optimal customer experience through real-time convergence of sensors, analytics & mobility

Retail data paired with analytics can generate new retail insights while creating capabilities that improve merchandising efforts.





Smart Service Solution QSer

Innovative Digital
Hospitality



AI Object Recognition Checkout Solution

Detection & recognition of
the type of object and
price with AI



Smart Manufacturing



Industrial PC



MES/ Human Machine Interfaces



ARTEMIS Real-Time UWB Indoor Positioning

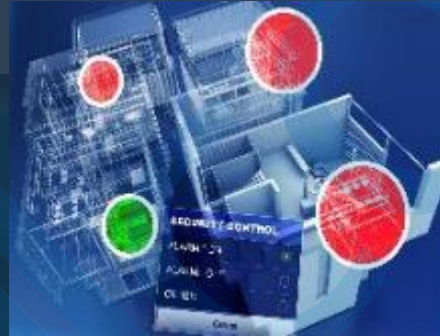

Prediction Maintenance



Covers all areas of industry where automation technologies are integrate including smart manufacturing, Human Machine Interfaces and energy end-to-end solutions and improve control and management of industrial processes

Smart Factory & Intelligent
Manufacturing





High Accuracy (30~50cm)

- BLE (4m~10m)
- ZigBee (5~10m)
- WIFI (6~10m)

High Position Stability

- The most reliable and high precision(<50cm) RTLS solution

High Penetrability

- Easy to penetrate through glass / wood / plastic / thin wall

Low Power Consumption

- Long battery life
- 900mA/h for 1 months battery / per second
- 900mA/h for 4~5 months / per 5 seconds

Anti-Interference(RF)

- High frequency 3.1~10.6 GHz
- Wide bandwidth and narrow pulse which can coexist with other RF source

Non-invasiveness to human body

- Low radiation power

High speed communication

- Up to 480Mbps data rate



RENITY ARTEMIS - Real-time Locating and Tracking Solution

Real-Time Location System Ultra-wideband (UWB)



Benefits

- A complete overview in your warehouse in real time. A well-connected warehouse.
- Access control- Enhance security and reduce accidents in workplace via creating geofencing.
- History path and real time location tracking of any moving targets.
- Logistics process optimized based on collected statistics and history records.



Marine/ In-Vehicle



Driving Behavior Monitoring



Traffic Enforcement



AI Recognition Safety Warning



Enable tomorrow's innovative IoT-connected ITS technologies to integrated Railway, Marine, Logistic and fleet with regulatory-compliant solutions





AI Recognition Traffic Solutions

Avalue traffic enforcement system is an automated solution to identify traffic violation and recognize vehicle license plate number to improve road security not interrupting traffic flow

Parking Enforcement Solutions



Smart City AI Recognition Safety Warning



Features & Benefits



REMOTE CONTROL



REAL-TIME MONITORING



PREVENT TRAFFIC VIOLATION



EFFICIENT TRAFFIC ENFORCEMENT



REDUCE TRAFFIC CONGESTION

- **Pedestrian Crossing Warning**

A warning signal at no traffic light junctions

- **Collision Warning**

Provide vehicle deceleration warning at no traffic light junctions

- **Violation Warnings and Reports**

Reduce illegal parking and traffic congestion

- **Driving Behavior Monitoring**

Enhanced bus fleet safety and its management

**SMT 5 Lines, DIP 2 Lines,
System 3 Lines**

- ▶ ISO-9001 : 2015
- ISO-14001: 2015
- ISO-13485:2016
- IATF 16949:2016

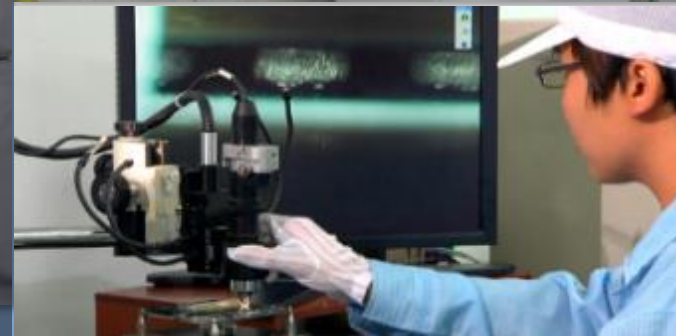
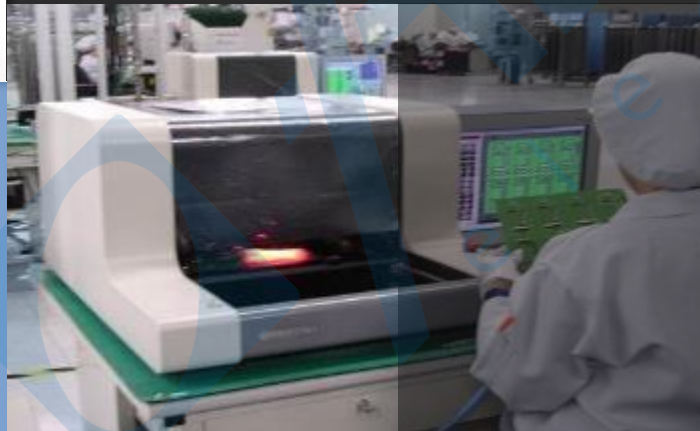
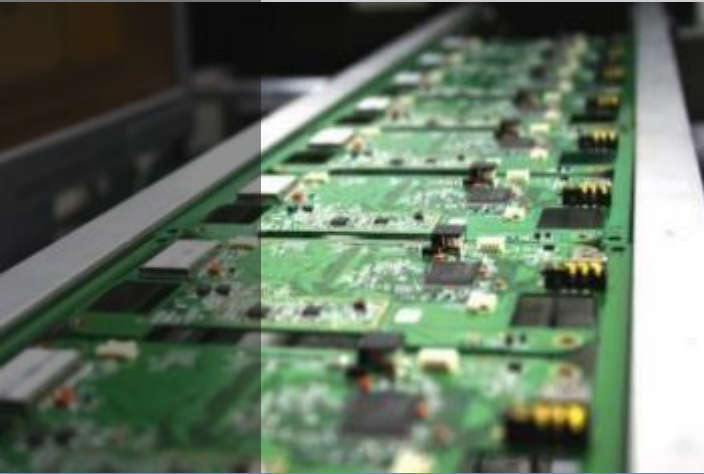

20 years manufacturing service
experience, 10,000 sq. meter in
Kaohsiung

Made in Taiwan



Green Product Management System

Thank You For Listening

Empowering a
SMART FUTURE

